



**INTERNATIONAL  
GEMOLOGICAL  
INSTITUTE**

432036792



October 22, 2020  
IGI Report Number 432036792  
NATURAL DIAMOND  
ROUND BRILLIANT  
4.14 - 4.19 x 2.71 mm  
Carat Weight 0.30 CARAT  
Color Grade H  
Clarity Grade SI 2  
Cut Grade VERY GOOD  
Polish EXCELLENT  
Symmetry VERY GOOD  
Fluorescence NONE  
Inscription(s) IGI 432036792

**DIAMOND REPORT**

**ELECTRONIC COPY**

October 22, 2020  
IGI Report Number 432036792  
Description NATURAL DIAMOND  
Shape and Cutting Style ROUND BRILLIANT  
Measurements 4.14 - 4.19 x 2.71 mm

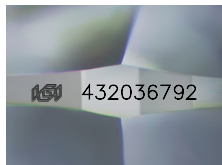

**GRADING RESULTS**

Carat Weight 0.30 CARAT  
Color Grade H  
Clarity Grade SI 2  
Cut Grade VERY GOOD

**ADDITIONAL GRADING INFORMATION**

Polish EXCELLENT  
Symmetry VERY GOOD  
Fluorescence NONE  
Identification Features CAVITY, FEATHER  
Inscription(s) IGI 432036792

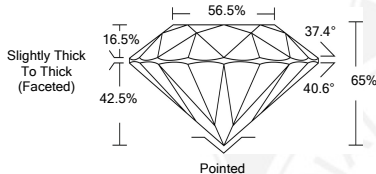

**COLOR**

D - F	G - J	K - M	N - R	S - Z	FANCY
Colorless	Near Colorless	Slightly Tinted	Very Light Color	Light Color	

**CLARITY**

IF	VS <sup>1-2</sup>	VS <sup>1-2</sup>	SI <sup>1-2</sup>	I <sup>1-2</sup>
Internally Flawless	Very Very Slightly Included	Very Slightly Included	Slightly Included	Included



October 22, 2020  
IGI Report Number 432036792  
NATURAL DIAMOND  
ROUND BRILLIANT  
4.14 - 4.19 x 2.71 mm  
Carat Weight 0.30 CARAT  
Color Grade H  
Clarity Grade SI 2  
Cut Grade VERY GOOD  
Polish EXCELLENT  
Symmetry VERY GOOD  
Fluorescence NONE  
Inscription(s) IGI 432036792

