



INTERNATIONAL GEMOLOGICAL INSTITUTE

444008701



November 1, 2020
IGI Report Number 444008701
NATURAL DIAMOND
ROUND BRILLIANT
4.23 - 4.27 x 2.62 mm
Carat Weight 0.30 CARAT
Color Grade H
Clarity Grade SI 2
Cut Grade VERY GOOD
Polish EXCELLENT
Symmetry VERY GOOD
Fluorescence NONE
Inscription(s) IGI 444008701

DIAMOND REPORT

ELECTRONIC COPY

November 1, 2020
IGI Report Number 444008701
Description NATURAL DIAMOND
Shape and Cutting Style ROUND BRILLIANT
Measurements 4.23 - 4.27 x 2.62 mm

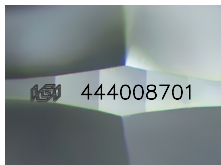

GRADING RESULTS

Carat Weight 0.30 CARAT
Color Grade H
Clarity Grade SI 2
Cut Grade VERY GOOD

ADDITIONAL GRADING INFORMATION

Polish EXCELLENT
Symmetry VERY GOOD
Fluorescence NONE

Identification Features CLOUD, CRYSTAL, FEATHER
Inscription(s) IGI 444008701

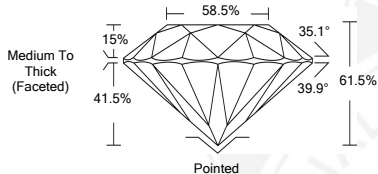

COLOR

D - F	G - J	K - M	N - R	S - Z	FANCY
Colorless	Near Colorless	Slightly Tinted	Very Light Color	Light Color	

CLARITY

IF	VS ¹⁻²	VS ¹⁻²	SI ¹⁻²	I ¹⁻²
Internally Flawless	Very Very Slightly Included	Very Slightly Included	Slightly Included	Included



November 1, 2020
IGI Report Number 444008701
NATURAL DIAMOND
ROUND BRILLIANT
4.23 - 4.27 x 2.62 mm
Carat Weight 0.30 CARAT
Color Grade H
Clarity Grade SI 2
Cut Grade VERY GOOD
Polish EXCELLENT
Symmetry VERY GOOD
Fluorescence NONE
Inscription(s) IGI 444008701