



INTERNATIONAL GEMOLOGICAL INSTITUTE

444009101



November 7, 2020
IGI Report Number 444009101
NATURAL DIAMOND
ROUND BRILLIANT
4.27 - 4.31 x 2.63 mm
Carat Weight 0.30 CARAT
Color Grade H
Clarity Grade SI 2
Cut Grade EXCELLENT
Polish EXCELLENT
Symmetry VERY GOOD
Fluorescence NONE
Inscription(s) IGI 444009101
Comments: IDEAL CUT ROUND BRILLIANT

DIAMOND REPORT

ELECTRONIC COPY

November 7, 2020
IGI Report Number 444009101
Description NATURAL DIAMOND
Shape and Cutting Style ROUND BRILLIANT
Measurements 4.27 - 4.31 x 2.63 mm

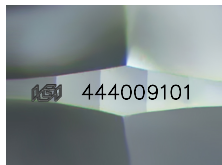

GRADING RESULTS

Carat Weight 0.30 CARAT
Color Grade H
Clarity Grade SI 2
Cut Grade EXCELLENT

ADDITIONAL GRADING INFORMATION

Polish EXCELLENT
Symmetry VERY GOOD
Fluorescence NONE

Identification Features FEATHER
Inscription(s) IGI 444009101
Comments: IDEAL CUT ROUND BRILLIANT

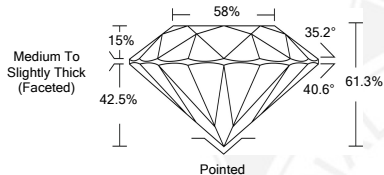

COLOR

D - F	G - J	K - M	N - R	S - Z	FANCY
Colorless	Near Colorless	Slightly Tinted	Very Light Color	Light Color	

CLARITY

IF	VS ¹⁻²	VS ¹⁻²	SI ¹⁻²	I ¹⁻²
Internally Flawless	Very Very Slightly Included	Very Slightly Included	Slightly Included	Included



November 7, 2020
IGI Report Number 444009101
NATURAL DIAMOND
ROUND BRILLIANT
4.27 - 4.31 x 2.63 mm
Carat Weight 0.30 CARAT
Color Grade H
Clarity Grade SI 2
Cut Grade EXCELLENT
Polish EXCELLENT
Symmetry VERY GOOD
Fluorescence NONE
Inscription(s) IGI 444009101
Comments: IDEAL CUT ROUND BRILLIANT