



**INTERNATIONAL
GEMOLOGICAL
INSTITUTE**

ELECTRONIC COPY

DIAMOND REPORT

462141552

March 14, 2021
 IGI Report Number **462141552**
 Description **NATURAL DIAMOND**
 Shape and Cutting Style **ROUND BRILLIANT**
 Measurements **4.26 - 4.29 x 2.71 mm**
GRADING RESULTS
 Carat Weight **0.31 Carat**
 Color Grade **H**
 Clarity Grade **SI 2**
 Cut Grade **VERY GOOD**
ADDITIONAL GRADING INFORMATION
 Polish **VERY GOOD**
 Symmetry **GOOD**
 Fluorescence **NONE**
 Inscription(s) **IGI 462141552**

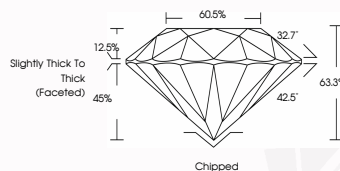
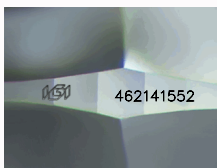

COLOR SCALE

D - F G - J K - M N - R S - Z FANCY

Colorless Near Colorless Slightly Tinted Very Light Color Light Color

CLARITY SCALE

IF VS¹-2 VS²-2 SI¹-2 I¹-3

Internally Flawless Very Very Slightly Included Very Slightly Included Slightly Included Included

© IGI, 2020, International Gemological Institute

DID - 10.20



THIS DOCUMENT WAS PRODUCED WITH THE FOLLOWING SECURITY MEASURES: SPECIAL DOCUMENT PAPER, INK SCREENS, WATERMARK BACKGROUND DESIGN, HOLOGRAM AND OTHER SECURITY FEATURES NOT LISTED AND DO EXCEED DOCUMENT SECURITY INDUSTRY GUIDELINES



March 14, 2021
 IGI Report Number **462141552**
 NATURAL DIAMOND
 ROUND BRILLIANT
 426 - 429 x 2.71 mm
 Carat Weight **0.31 Carat**
 Color Grade **H**
 Clarity Grade **SI 2**
 Cut Grade **VERY GOOD**
 Polish **VERY GOOD**
 Symmetry **GOOD**
 Fluorescence **NONE**
 Inscription(s) **IGI 462141552**



March 14, 2021
 IGI Report Number **462141552**
 NATURAL DIAMOND
 ROUND BRILLIANT
 426 - 429 x 2.71 mm
 Carat Weight **0.31 Carat**
 Color Grade **H**
 Clarity Grade **SI 2**
 Cut Grade **VERY GOOD**
 Polish **VERY GOOD**
 Symmetry **GOOD**
 Fluorescence **NONE**
 Inscription(s) **IGI 462141552**