



**INTERNATIONAL
GEMOLOGICAL
INSTITUTE**

ELECTRONIC COPY

DIAMOND REPORT

497163177

November 21, 2021
 IGI Report Number **497163177**
 Description **NATURAL DIAMOND**
 Shape and Cutting Style **ROUND BRILLIANT**
 Measurements **3.94 - 3.98 x 2.43 mm**
GRADING RESULTS
 Carat Weight **0.23 Carat**
 Color Grade **E**
 Clarity Grade **VS 2**
 Cut Grade **EXCELLENT**

ADDITIONAL GRADING INFORMATION
 Polish **VERY GOOD**
 Symmetry **VERY GOOD**
 Fluorescence **NONE**
 Inscription(s) **IGI 497163177**
 Comments: IDEAL CUT ROUND BRILLIANT

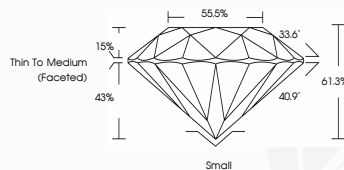
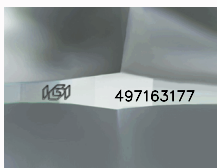

COLOR SCALE

D - F G - J K - M N - R S - Z FANCY

Colorless Near Colorless Slightly Tinted Very Light Color Light Color

CLARITY SCALE

IF VS1-2 VS1-2 SI1-2 I1-3

Internally Flawless Very Very Slightly Included Very Slightly Included Slightly Included Included

© IGI, 2020, International Gemological Institute

DID - 10.20

THIS DOCUMENT WAS PRODUCED WITH THE FOLLOWING SECURITY MEASURES: SPECIAL DOCUMENT PAPER, INK SCREENS, WATERMARK BACKGROUND DESIGN, HOLOGRAM AND OTHER SECURITY FEATURES NOT LISTED AND DO EXCEED DOCUMENT SECURITY INDUSTRY GUIDELINES

November 21, 2021
 IGI Report Number **497163177**
 NATURAL DIAMOND
 ROUND BRILLIANT
 3.94 - 3.98 x 2.43 mm
 Carat Weight **0.23 Carat**
 Color Grade **E**
 Clarity Grade **VS 2**
 Cut Grade **EXCELLENT**
 Polish **VERY GOOD**
 Symmetry **VERY GOOD**
 Fluorescence **NONE**
 Inscription(s) **IGI 497163177**
 Comments: IDEAL CUT ROUND BRILLIANT

November 21, 2021
 IGI Report Number **497163177**
 NATURAL DIAMOND
 ROUND BRILLIANT
 3.94 - 3.98 x 2.43 mm
 Carat Weight **0.23 Carat**
 Color Grade **E**
 Clarity Grade **VS 2**
 Cut Grade **EXCELLENT**
 Polish **VERY GOOD**
 Symmetry **VERY GOOD**
 Fluorescence **NONE**
 Inscription(s) **IGI 497163177**
 Comments: IDEAL CUT ROUND BRILLIANT