



474139055

DIAMOND REPORT **ELECTRONIC COPY**



May 14, 2021
 IGI Report Number 474139055
 Description NATURAL DIAMOND
 Shape and Cutting Style ROUND BRILLIANT
 Measurements 5.96 - 6.10 x 4.13 mm

GRADING RESULTS

Carat Weight 1.00 CARAT
 Color Grade H
 Clarity Grade VS 2
 Cut Grade GOOD

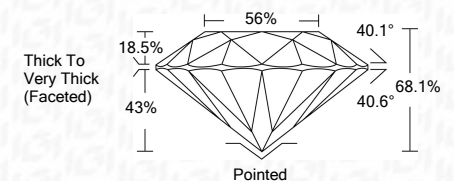

May 14, 2021
 IGI Report Number 474139055
 Description NATURAL DIAMOND
 Shape and Cutting Style ROUND BRILLIANT
 Measurements 5.96 - 6.10 x 4.13 mm

GRADING RESULTS

Carat Weight 1.00 CARAT
 Color Grade H
 Clarity Grade VS 2
 Cut Grade GOOD

ADDITIONAL GRADING INFORMATION

Polish EXCELLENT
 Symmetry GOOD
 Fluorescence NONE
 Inscription(s) IGI 474139055

PROPORTIONS

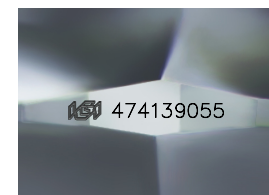
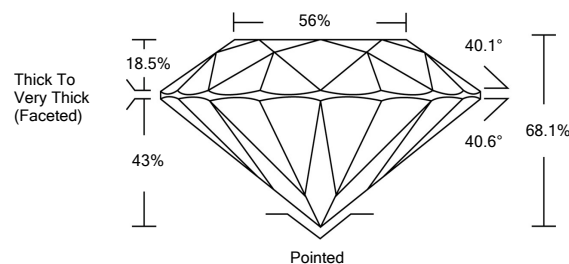

CLARITY CHARACTERISTICS

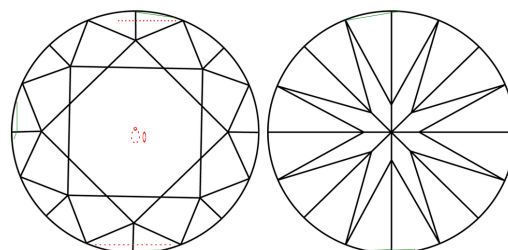

KEY TO SYMBOLS

Red symbols indicate internal characteristics.
 Green symbols indicate external characteristics.

COLOR

D - F	G - J	K - M	N - R	S - Z	FANCY
Colorless	Near Colorless	Slightly Tinted	Very Light Color	Light Color	

CLARITY

IF	VS ¹⁻²	VS ¹⁻²	SI ¹⁻²	I ¹⁻³
Internally Flawless	Very Very Slightly Included	Very Slightly Included	Slightly Included	Included

ADDITIONAL GRADING INFORMATION

Polish EXCELLENT
 Symmetry GOOD
 Fluorescence NONE
 Inscription(s) IGI 474139055



May 14, 2021
 IGI Report No 474139055
 NATURAL DIAMOND
 ROUND BRILLIANT
 5.96 - 6.10 x 4.13 mm
 Carat Weight 1.00 CARAT
 Color Grade H
 Clarity Grade VS2
 Cut Grade GOOD
 Depth 68.1%
 Table 56%
 Girdle Thick To Very Thick (Faceted)
 Culet Pointed
 Polish EXCELLENT
 Symmetry GOOD
 Fluorescence NONE
 Inscription(s) IGI 474139055