



480175310

**DIAMOND REPORT** **ELECTRONIC COPY**

June 30, 2021  
 IGI Report Number 480175310  
 Description NATURAL DIAMOND  
 Shape and Cutting Style ROUND BRILLIANT  
 Measurements 5.95 - 6.09 x 4.10 mm

**GRADING RESULTS**

Carat Weight 1.00 CARAT  
 Color Grade K  
 Clarity Grade VVS 2  
 Cut Grade GOOD

**ADDITIONAL GRADING INFORMATION**

Polish EXCELLENT  
 Symmetry GOOD  
 Fluorescence SLIGHT  
 Inscription(s) IGI 480175310  
 Comments: Faint Brown



**PROPORTIONS**

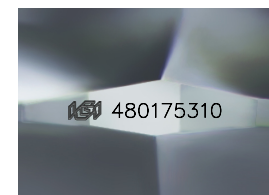
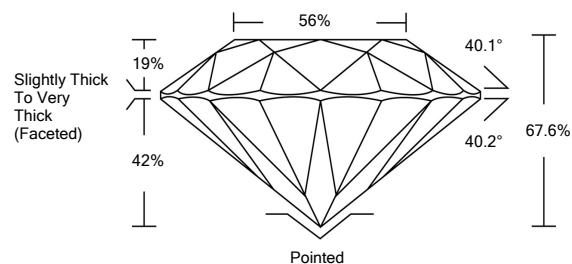

**CLARITY CHARACTERISTICS**

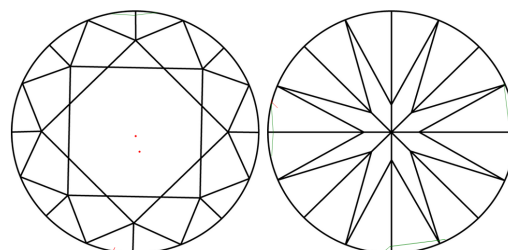

**KEY TO SYMBOLS**

Red symbols indicate internal characteristics.  
 Green symbols indicate external characteristics.

**COLOR**

D - F	G - J	K - M	N - R	S - Z	FANCY
Colorless	Near Colorless	Slightly Tinted	Very Light Color	Light Color	

**CLARITY**

IF	VS <sup>1-2</sup>	VS <sup>1-2</sup>	SI <sup>1-2</sup>	I <sup>1-3</sup>
Internally Flawless	Very Very Slightly Included	Very Slightly Included	Slightly Included	Included



June 30, 2021  
 IGI Report Number 480175310  
 Description NATURAL DIAMOND  
 Shape and Cutting Style ROUND BRILLIANT  
 Measurements 5.95 - 6.09 x 4.10 mm

**GRADING RESULTS**

Carat Weight 1.00 CARAT  
 Color Grade K  
 Clarity Grade VVS 2  
 Cut Grade GOOD

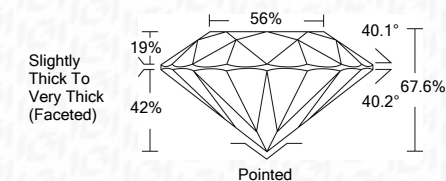

**ADDITIONAL GRADING INFORMATION**

Polish EXCELLENT  
 Symmetry GOOD  
 Fluorescence SLIGHT  
 Inscription(s) IGI 480175310

Comments: Faint Brown



**IGI**

June 30, 2021  
 IGI Report No 480175310  
 NATURAL DIAMOND  
 ROUND BRILLIANT  
 5.95 - 6.09 x 4.10 mm  
 Carat Weight 1.00 CARAT  
 Color Grade K  
 Clarity Grade VVS2  
 Cut Grade GOOD  
 Depth 56%  
 Table Slightly Thick To Very Thick (faceted)  
 Girdle Pointed  
 Outlet EXCELLENT  
 Polish GOOD  
 Symmetry SLIGHT  
 Fluorescence IGI 480175310  
 Inscription(s) Faint Brown  
 Comments: